



Premise[®]
200 SC



Premise[®]
200 SC

INSEKODODER

IRAC INSEKODODER GROEPKODE 4A

✓ 5 JAAR WAARBORG*

Reg. Nr. L7451 Wet Nr. 36 van 1947
Namibiese Reg. Nr. N-AR 0899

'n Suspensie konsentraat insekdoder vir die beheer van miere en vir die beskerming van geboue teen ondergrondse houtvernietigende termiete.

Slegs vir verkoop aan en gebruik deur geregisteerde plaagbeheeroperateurs.

AKTIEWE BESTANDDEEL:
Imidakloprid (chloro-nikotiniel).....200 g/l

REGISTRASIEHOUER:
Bayer (Edms.) Bpk.Reg. Nr. 1968/011192/07
Posbus 143, ISANDO 1600, SUID-AFRIKA
TEL: (011) 921 5911

PREMISE[®] is 'n geregisteerde handelsmerk van die Bayer Groep.

*Waarborg moet gevalideer word op www.premise.co.za binne 14 dae na afloop van elke toediening.

Batch no./Lotnommer: Sien op houër
Date manufactured/Datum vervaardig: See container

11 VN Nr. 3082 80864639D / 0619

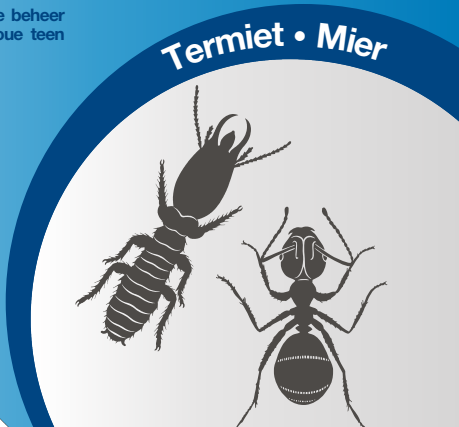

SKADELIK



Premise[®]
200 SC

INSECTICIDE

IRAC INSECTICIDE GROUP CODE 4A

✓ 5 YEAR GUARANTEE*

Reg. No. L7451 Act No. 36 of 1947
Namibian Reg. No. N-AR 0899
Botswana Reg. No. W1301097 of Act No. 18 of 1999

Before using this product read the label carefully.

A suspension concentrate insecticide for the control of ants and the protection of buildings against subterranean wood destroying termites.

Only for sale to and use by registered pest control operators.

ACTIVE INGREDIENT:
Imidacloprid (chloro-nicotinyl).....200 g/l

REGISTRATION HOLDER:
Bayer (Pty.) Ltd. Reg. No. 1968/011192/07
P.O. Box 143, ISANDO 1600, SOUTH AFRICA
TEL: (011) 921 5911

PREMISE[®] is a registered trademark of the Bayer Group.

UN NO. 3082

*Guarantee must be validated on www.premise.co.za within 14 days after each application.

80864639D / 0619

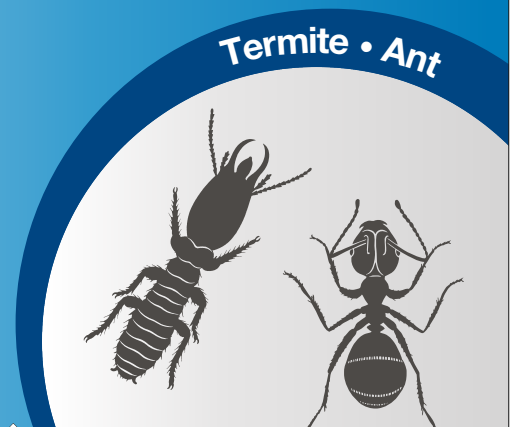

HARMFUL





DISCLAIMER: ALTHOUGH THIS PRODUCT HAS BEEN EXTENSIVELY TESTED UNDER A LARGE VARIETY OF CONDITIONS, FAILURE THEREOF MAY ENSUE AS A RESULT OF A WIDE RANGE OF REASONS. IF THIS IS SUSPECTED, KINDLY NOTIFY THE REGISTRATION HOLDER.

WARNINGS: Poisonous when absorbed through the skin or swallowed or inhaled. May irritate the eyes and skin. Toxic to fish and wildlife. Store in a cool place away from food and feedstuffs. Keep out of reach of children, uninformed persons and animals. In case of poisoning call a doctor and make this label available to him.

PRECAUTIONS: Do not inhale spraymist. Avoid contact with the eyes and skin. Wear rubber boots and gloves when mixing and spraying and a face shield when mixing. Wash contaminated clothing with soap and water after use. Wash with soap and water after use or accidental skin contact. Do not eat, drink or smoke whilst mixing, applying or before washing hands and face. Prevent contamination of food, feedstuffs, drinking water and eating utensils. Clean applicator after use, dispose of wash water where it will not contaminate crops, grazing, rivers and dams. Rinse empty container three times with a volume of water equal to at least one tenth of that of the container and add the rinsing water to the contents of the tank before disposing of the container in the prescribed manner. Destroy empty container by perforation and flattening and never use for any other purpose. After treatment plug and fill holes drilled in commonly occupied areas of the building with a suitable sealant. Do not apply mixture until location of heat pipes, ducts, water and sewer lines and electrical conduits are known and identified. Caution must be taken to avoid puncturing and injecting into these structural elements.

SYMPTOMS OF POISONING: Apathetic state, depressed muscular tone, respiratory disturbances and trembling and muscular cramps in severe cases of poisoning.

FIRST AID TREATMENT:

General advice: Move out of dangerous area. Place and transport victim in stable position (lying sideways). Remove contaminated clothing immediately and dispose of safely.

Skin contact: Wash off immediately with plenty soap and plenty of water, if available with polyethyleneglycol 400, subsequently rinse with water.

Eye contact: In case of eye contact, remove contact lens and rinse immediately with plenty of water, also under the eyelids, for at least 15 minutes.

Ingestion: Do not induce vomiting. Wash out mouth with water. Call a physician immediately.

NOTE TO PHYSICIAN: Treat symptomatically. Monitoring of respiratory and cardiac functions. Gastric lavage is not normally required. However, if a significant amount (more than a mouthful) has been ingested, administer activated charcoal (carbo medicalis) and sodium sulfate.

DIRECTIONS FOR USE: USE ONLY AS DIRECTED.

Premise® 200 SC is recommended for the treatment of soil to control subterranean termites when used as directed.

DO NOT apply to soils if excessively wet or immediately after heavy rain to avoid run-off of chemical.

DO NOT use at less than indicated label rates.

TO ENSURE THOROUGH MIXING:

1. Thoroughly clean the spraying equipment to remove residues of other formulations from the equipment before using **Premise® 200 SC** for the first time.
2. Prior to mixing, shake container vigorously. Then premix the required quantity of **Premise® 200 SC** with water in a clean bucket before adding it to the half filled spray tank. Top up to full volume. Allow the contents of the tank to be agitated (re-circulated).

3. A fresh **Premise® 200 SC** mixture should be prepared as required. Do not store prepared mixture.
4. Do not use brackish water.

Use	Dosage Rate	Application directions
Ants	0.5 ml / 0.5 l water / nest entrance	<u>Nest treatment:</u> For effective control of ants all nest entrances being actively used by ants must be treated. Apply 500 ml of the solution per active nest entrance. Pour the solution directly into or immediately around the nest entrance.
Pre-construction preventative treatment (subterranean termites)	125 ml / 100 l Water	FOR PRE-CONSTRUCTION PREVENTATIVE TREATMENTS A TRENCH AND OVERALL TREATMENT MUST BE CARRIED OUT. <ol style="list-style-type: none"> 1) <u>Trench treatment:</u> For foundations, service trenches, etc. apply mixture at a rate of 5 l per linear meter. Ensure thorough application along the insides of the foundation walls. Trenches that accommodate sewers, water pipes and electric cables that enter the building must be treated for their full length inside the building. 2) <u>Overall treatment:</u> Do not apply Premise® 200 SC to excessively wet soil. If more than 15 mm rain falls within 24 hours after application, the application should be repeated unless the treated soil was adequately protected. <ol style="list-style-type: none"> 2.1) <u>Suspended floors:</u> Treat the entire surface area below the floors at a rate of 5 l mixture per square meter. 2.2) <u>Concrete floors:</u> After the ground has been filled and compacted but before concrete slab is casted, treat the hardcore and soil at a rate of 5 l mixture per m². <p><u>Note:</u> Special attention must in all cases be paid to thorough coverage along the inside of the foundation walls, indoor partition walls, around and along plumbing and electrical conduits (where applicable) and inside cavity walls. It is imperative that the mixture shall be applied in such a way that a continuous protective layer of the building's floor plan is achieved.</p>

Use	Dosage	Application directions
Post-construction corrective treatment: Conventional treatment (subterranean termites)	125 mℓ / 100 ℓ water	<p>FOR CONVENTIONAL POST-CONSTRUCTION CORRECTIVE TREATMENTS AN OUTDOOR AND INDOOR APPLICATION MUST BE CARRIED OUT.</p> <p>1) <u>Outdoor application</u></p> <p>1.1) <u>Outdoor trench application</u>: Dig a 150 mm wide and 450 mm deep trench around the exterior perimeter of the foundations. Do not dig below the foundation. Apply the mixture to the bottom of the trench at a rate of 5 ℓ per linear meter of the foundation. Backfill the trench with soil that has been treated with the same mixture. Treat lengths of 3-6 m foundation at a time in order to prevent weakening of the foundation structure.</p> <p>1.2) <u>Outdoor drill and inject application</u>: Where concrete aprons, porches, verandahs, paved walkways etc. prevent the use of trenching as described above a perimeter drill and inject application should be carried out. Drill and inject every one meter around the entire outside perimeter of the house. Holes must be drilled from the outside through the outer walls to ensure that the mixture is applied under the floor slab. Flood the mixture into these holes at 5 ℓ / hole and seal the holes with mortar after the mixture has drained away.</p> <p>2) <u>Indoor application</u>:</p> <p>2.1) <u>Suspended wooden floors</u>: Holes can be drilled through the floor at regular intervals. The soil surface below the floor must be treated at a rate of 5 ℓ mixture per m². Fill all holes with wooden dowels after application.</p> <p>2.2) <u>Solid floors</u>: Holes must be drilled through concrete floors around the inside perimeter of all rooms in the building, approximately 1 m apart. Flood the mixture into these holes at 5 ℓ / hole and seal the holes with mortar after the mixture has drained away.</p>

Use	Dosage	Application directions
Post-construction corrective treatment: Perimeter drill and inject treatment	250 mℓ / 100 ℓ water	Drill and inject every one meter around the entire outside perimeter of the house and 1-3 times at the site of active infestation within the house. Holes must be drilled from the outside through the outer walls to ensure that the mixture is applied under the floor slab. Flood the mixture into these holes at 5 ℓ / hole and seal the holes with mortar after the mixture has drained away.
ALL THE ABOVE APPLICATIONS MUST CONFORM TO THE DETAILS SET OUT IN THE SABS CODE OF PRACTICE NUMBER SANS 100124: 2003 EDITION 3 AS AMENDED.		
Road and runway construction	125 mℓ / 100 ℓ water	Treatment must be done below the second last compaction fill at 5 ℓ mixture per m ² . The treatment must be extended across the entire width of the road, including the road shoulders.
Treatment of existing colonies	6.25 mℓ / 5 ℓ water / nest	Active nests within 50 m of structures perimeter (or boundaries of property if smaller than 50 m) should be treated. <u>Termite mounds</u> : Remove the top of the mound with a small axe or spade. Pour 5 ℓ of the mixture into the termite nest. <u>Chimney termite mounds (e.g. <i>Odontotermes</i> spp.)</u> : Pour the 5 ℓ mixture into as many chimneys as can be found within the selected area.

For any enquiry, contact Bayer Environmental Science - 011 921 5911 (Office hours 9 am - 5 pm). For poisoning emergencies only, contact Griffon Poison Information Centre - 082 446 8946.

PREMISE[®] is a registered trademark of the Bayer Group.

© Bayer (Pty.) Ltd. All unauthorized reproduction of this label is forbidden.

www.environmentalscience.bayer.co.za